

Patient report

Bio-Rad DATE: 09/27/2019
D-10 TIME: 08:12 PM
S/N: #DJ4I016123 Software version: 4.30-2
Sample ID: 10569398
Injection date 09/27/2019 08:06 PM
Injection #: 65 Method: HbA1c
Rack #: --- Rack position: 1

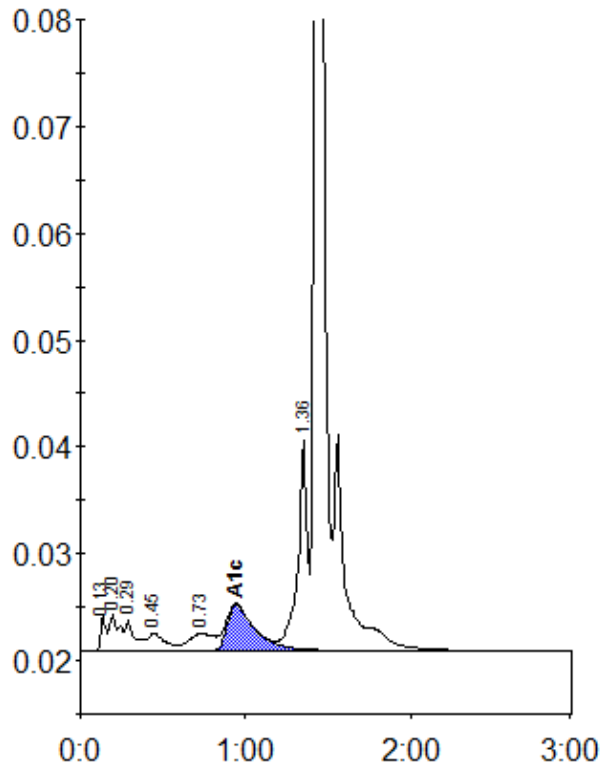

Peak table - ID: 10569398

Peak	R.time	Height	Area	Area %
Unknown	0.13	3525	7999	0.7
A1a	0.20	3496	14759	1.3
A1b	0.29	2932	12586	1.1
F	0.45	1689	12226	1.1
LA1c/CHb-1	0.73	1677	17157	1.5
A1c	0.94	4333	51437	6.4
P3	1.36	19661	77275	6.8
A0	1.43	328075	935288	82.9
Total Area:		1128727		

Concentration:	%
A1c	6.4